

208

2, 978-8702

20/2/06

24-5-68 24-5-68 24-5-68

24-5-68 24-5-68 24-5-68



24-5-68



REGISTRAR
State of New York

24-5-68

BUB REGISTRAR
COUNCIL OF THE DISTRICT OF COLUMBIA

24-5-68

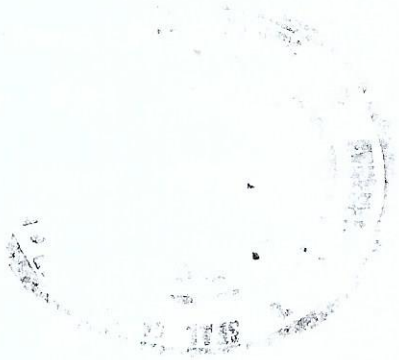

SUB REGISTRAR
Cosinore, Cham DUN

24-5-68

1. 1000 - 1000
 2. 1000 - 1000
 3. 1000 - 1000
 4. 1000 - 1000

1. 1000 - 1000
 2. 1000 - 1000
 3. 1000 - 1000
 4. 1000 - 1000
 5. 1000 - 1000
 6. 1000 - 1000
 7. 1000 - 1000
 8. 1000 - 1000
 9. 1000 - 1000
 10. 1000 - 1000

1. 1000 - 1000
 2. 1000 - 1000
 3. 1000 - 1000
 4. 1000 - 1000
 5. 1000 - 1000
 6. 1000 - 1000
 7. 1000 - 1000
 8. 1000 - 1000
 9. 1000 - 1000
 10. 1000 - 1000

1000 - 1000 - 1000 - 1000 - 1000 - 1000 - 1000 - 1000 - 1000 - 1000

1. 1000 - 1000
 2. 1000 - 1000
 3. 1000 - 1000
 4. 1000 - 1000
 5. 1000 - 1000
 6. 1000 - 1000
 7. 1000 - 1000
 8. 1000 - 1000
 9. 1000 - 1000
 10. 1000 - 1000

1. 1000 - 1000
 2. 1000 - 1000
 3. 1000 - 1000
 4. 1000 - 1000
 5. 1000 - 1000
 6. 1000 - 1000
 7. 1000 - 1000
 8. 1000 - 1000
 9. 1000 - 1000
 10. 1000 - 1000



[Handwritten mark]

SUB REGISTRAR
Canton, Ohio

245768

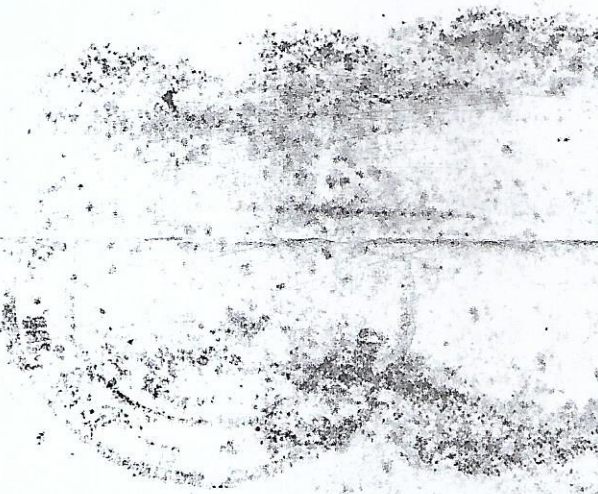

[Handwritten signature]

62
289
4644
68

[Handwritten mark]

SECRET

29. 5. 68

LAND PLAN

C.S. DAG NO. 1281. IN MOUZA GARDI. L. NO. 16.

P.S. DUM DUM. DT. 24 PARGANAS.

SCALE. 30' = 1" inc.

Handwritten notes in Bengali script, partially illegible.

C.S. DAG NO. 1280

14' WIDE COMMON ROAD

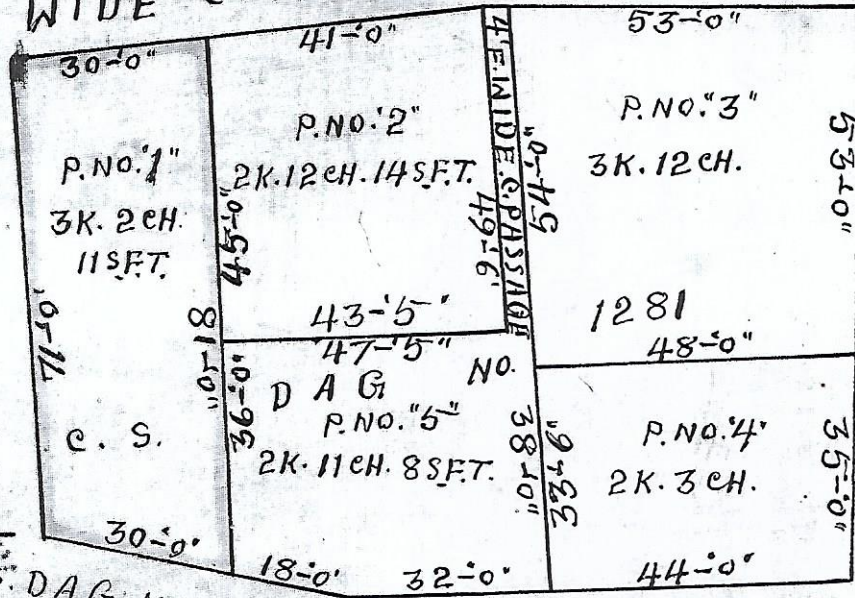

AREA OF PLOT NO. 1 MARK RED.
AND = 3K. 2CH. 11SFT.

DRAWN BY
A. B. CHAKRABORTY

Handwritten notes in Bengali script at the bottom of the page.

IN DIA

Plan of D. J. ...

Autograph

3-1-18

in 1918

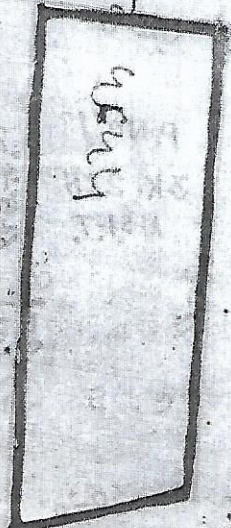

page 289

S.M.



80/9m

Handwritten mark or signature at the bottom left corner.